

Oboe Fingering Chart

A \sharp B \flat		B	C	C \sharp D \flat	D	D \sharp E \flat	E
F		F \sharp G \flat	G	G \sharp A \flat	A	A \sharp B \flat	B
C	C \sharp D \flat	D	D \sharp E \flat	E	F		
F \sharp G \flat	G	G \sharp A \flat	A	A \sharp B \flat	B	C	
C \sharp D \flat	D	D \sharp E \flat	E	F			

use if no resonance key—

use if no resonance key—

use if no resonance key—

use if no resonance key—

(When more than one fingering is shown, the first is the most common.)

Half Steps

Oboes

A. Half Steps

1 2 3 4 5 6

7 8 9 10 11 12

13 14 15 16 17 18

19 20 21 22 23 24 25

B.

26 27 28 29

Warm-Up #2

Oboes

Warm-Up #2

Oboes

A. The Half Note

1 2 3 4 5 6

7 8 9 10 11 12

13 14 15 16 17 18

B. More Notes

19 20 21 22

23 24 25 26

27 28 29 30

31 32 33 34

Warm-Up #4

Oboes

A. Octave Slurs

1 2 3 4 5 6

7 8 9 10 11 12

13 14 15 16 17 18

B. More Half-Steps

19 20 21 22

23 24 25 26

27 28 29 30

31 32 33 34

Warm-up #10

Oboes

Articulation Exercise

Oboe

Notes that Touch

Long-Lifted Notes
Played as long as they can w/o touching

7

Lifted Notes
Play as full length eighth note with an eighth rest

Notes that Touch

13

Lifted Notes

18

20

INDIVIDUAL STUDY - Oboe

187. BREATH CONTROL STUDY *Try both two and four measure phrases.*

CD Track 56

188. EXERCISE IN A \flat

CD Track 57

189. HIGH AND LOW RANGE STUDY

CD Track 58

190. ARPEGGIO CHALLENGE

CD Track 59

191. SLURRED MELODY SKIPS

CD Track 60

One staff of music in 4/4 time. The phrase consists of slurred melody skips. Three arrows point upwards to the notes, with the text: "Cushion the reed into the bottom lip when slurring upwards into the 2nd octave."

192. EXPRESSIVE PLAYING STUDY

CD Track 61

TMEA Region IX Required Scales

Oboe

F Major

Bb Major

Eb Major

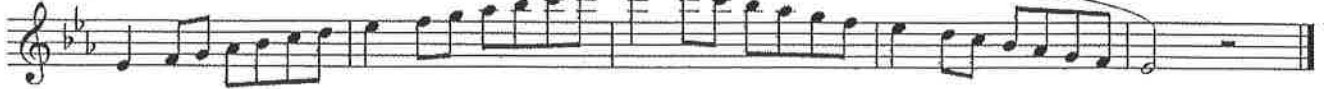

Ab Major

Db Major

Gb Major

B Major

E Major

A Major

D Major

G Major

C Major

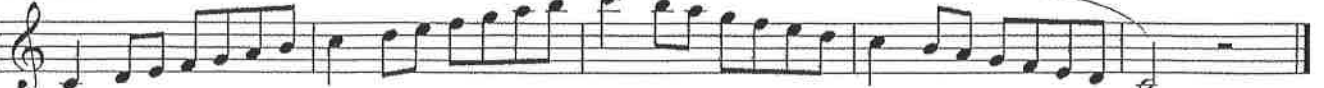

Chromatic
Scale

Chromatic Exercises

Level 1 Chromatic Scale

Level 2 Chromatic Scale

Level 3 Chromatic Scale

Level 4 Chromatic Scale

Level 5 Chromatic Scale

Level 6 Chromatic Scale

OBOE

Jump! ♩=136

Smoke on the Water ♩=112

I Like to Move It ♩=116

7 Nation Army ♩=116

The Streets of Cairo (Snake Charmer) ♩=100

NFL on Fox ♩=100

Crazy Train ♩=128

Star Wars ♩=108

Play that Funky Music ♩=112

OBOE

Happy Birthday $\text{♩}=88$

Stayin' Alive $\text{♩}=100$

Axel Foley / Crazy Frog $\text{♩}=100$

The Final Countdown $\text{♩}=108$

Harry Potter $\text{♩}=144$
