

# Flute Fingering Chart

Low B foot joint only.

B	C	C# Db	D	D# Eb	E

F	F# Gb	G	G# Ab	A	A# Bb
					 or  or 

B	C	C# Db	D	D# Eb	E	F
		 or  (lowers pitch)				

F# Gb	G	G# Ab	A	A# Bb	B	C
				 or  or 		

C# Db	D	D# Eb	E	F	F# Gb	G
			 or  (lowers pitch)	 or  (lowers pitch)	 or  (lowers pitch)	

G# Ab	A	A# Bb	B	C	C# Db	D
 or  (lowers pitch)				 (add 'gizmo' on low B foot joint only)	 or 	

(When more than one fingering is shown, the first is the most common.)

## Long Tones

### Concert F Descending

1

Exercise 1, measures 1-7 and 8-14. The first staff shows measures 1-7 with notes: G4, A4, B4, C5, B4, A4, G4. The second staff shows measures 8-14 with notes: F4, E4, D4, C4, B3, A3, G3.

2

### Long Tone 1

1a

Exercise 1a, measures 1-7 and 8-14. The first staff shows notes: G4, A4, B4, C5, B4, A4, G4. The second staff shows notes: F4, E4, D4, C4, B3, A3, G3.

1b

Exercise 1b, measures 1-7 and 8-14. The first staff shows notes: G4, A4, B4, C5, B4, A4, G4. The second staff shows notes: F4, E4, D4, C4, B3, A3, G3.

1c

Exercise 1c, measures 1-5 and 6-10. The first staff shows notes: G4, A4, B4, C5, B4, A4, G4. The second staff shows notes: F4, E4, D4, C4, B3, A3, G3.

1d

Exercise 1d, measures 1-6 and 7-12. The first staff shows notes: G4, A4, B4, C5, B4, A4, G4. The second staff shows notes: F4, E4, D4, C4, B3, A3, G3.

**FLUTE SET 1**  
Octave Slurs - Level 5

Octave Slurs - Level 6

Octave Slurs - Level 7

# FLUTE SET 1

## Octave Slurs - Level 8

# FLUTE SET 4

## Level 1

Level 1 musical notation, consisting of four staves of music. Each staff contains three measures of music, each measure featuring a slur over three notes. The notes are: G#4, A4, Bb4; G#4, A4, Bb4; G#4, A4, Bb4; G#4, A4, Bb4. The first measure of each staff has a whole note, while the second and third measures have half notes.

## Level 2

Level 2 musical notation, consisting of four staves of music. Each staff contains three measures of music, each measure featuring a slur over three notes. The notes are: G#4, A4, Bb4; G#4, A4, Bb4; G#4, A4, Bb4; G#4, A4, Bb4. The first measure of each staff has a dotted half note, while the second and third measures have quarter notes.

# FLUTE SET 5

## Level 1

## Level 2

# FLUTE SET 6

## Harmonics

*Harmonic slurs are notes that are "overblown" from the fundamental tone.  
This exercise is important for developing flexibility and strength in your embouchure.*

### Level 1

Level 1 harmonics exercise notation. It consists of three staves in 4/4 time. The first staff shows a slur over a whole note G4, with diamond markers for harmonics at G5, A5, and B5. The second staff shows a slur over a whole note B3, with diamond markers for harmonics at B4, C5, and D5. The third staff shows a slur over a whole note G3, with diamond markers for harmonics at G4, A4, and B4. Each slur is followed by a whole rest.

### Level 2

Level 2 harmonics exercise notation. It consists of six staves in 4/4 time. The first staff shows a slur over a whole note G4, with diamond markers for harmonics at G5, A5, B5, and C6. The second staff shows a slur over a whole note B3, with diamond markers for harmonics at B4, C5, D5, and E5. The third staff shows a slur over a whole note G3, with diamond markers for harmonics at G4, A4, B4, and C5. The fourth staff shows a slur over a whole note B2, with diamond markers for harmonics at B3, C4, D4, and E4. The fifth staff shows a slur over a whole note G2, with diamond markers for harmonics at G3, A3, B3, and C4. The sixth staff shows a slur over a whole note F2, with diamond markers for harmonics at F3, G3, A3, and B3. Each slur is followed by a whole rest.

# FLUTE SET 7

## One Octave Chromatic Scale - Level 1

## Chromatic Scale - Level 2

## Chromatic Scale - Level 3

# VIBRATO EXERCISES

$\text{♩} = 60$

1. Two Breath Impulses Per Beat 4 breath impulses on each tone of the chromatic scale.

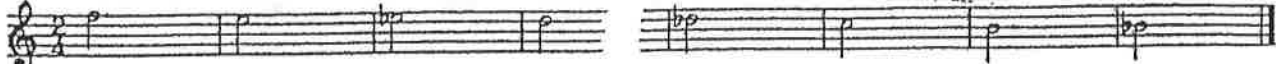

2. Three Breath Impulses Per Beat 6 breath impulses on each tone of the chromatic scale.

3. Four Breath Impulses Per Beat 8 breath impulses on each tone of the scale.

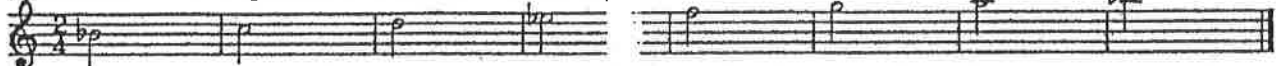

$\text{♩} = 50$

4. Six Breath Impulses Per Beat 12 breath impulses on each tone of the scale.

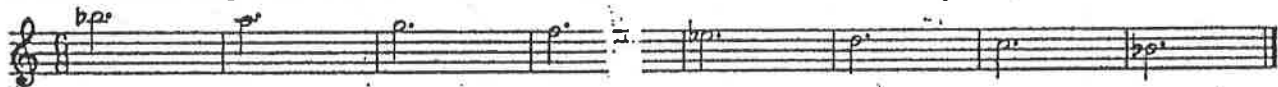

5. Train: slow → fast → slow

[start with super-slow "chugging" pulse then gradually speed up (but never pulse faster than pulse speed in exercise #4), then gradually slow down — like a choo-choo train.]

6. Shimmer:

$\text{♩} = 60-75$

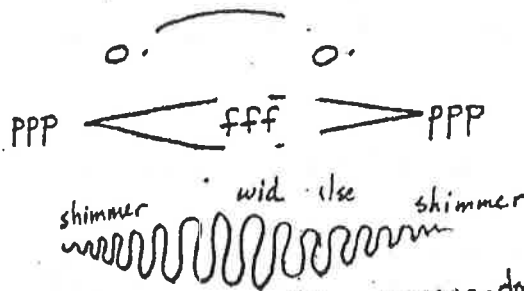

Start as softly as possible; crescendo to as loud as possible  
Pulse in 16<sup>th</sup> note pulse (4 pulses per beat).  
Pulse should be a narrow "shimmer" at ppp level —  
gradually increase width of pulse as you crescendo.

# Articulation Exercise

Flute

Notes that Touch

Long-Lifted Notes  
Played as long as they can w/o touching

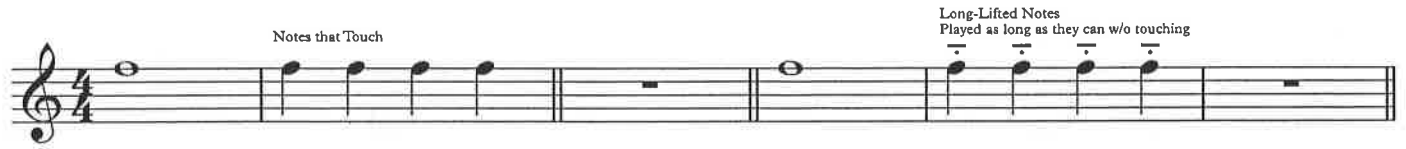

7

Lifted Notes  
Play as full length eighth note with an eighth rest

Notes that Touch

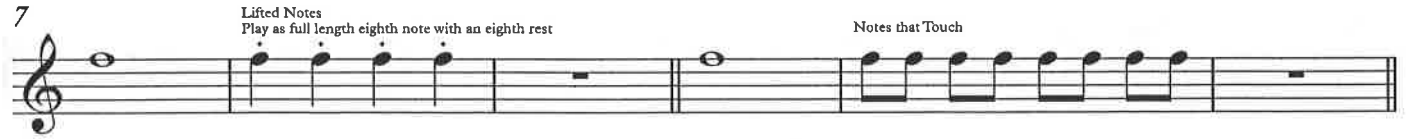

13

Lifted Notes

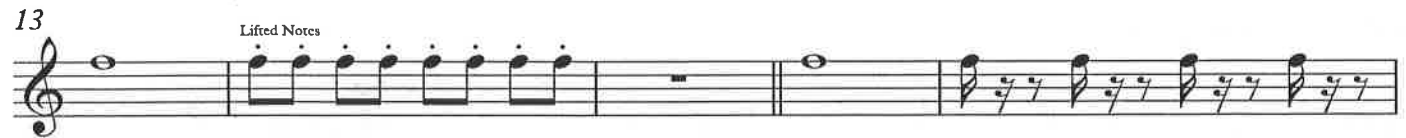

18

20

# Chromatic Exercises

## Level 1 Chromatic Scale

## Level 2 Chromatic Scale

## Level 3 Chromatic Scale

## Level 4 Chromatic Scale

## Level 5 Chromatic Scale

## Level 6 Chromatic Scale

TMEA Region IX Required Scales

# Flute

F Major

Bb Major

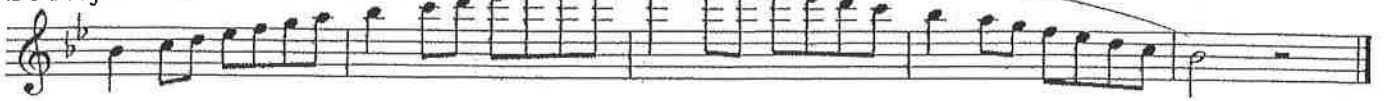

Eb Major

Ab Major

Db Major

Gb Major

B Major

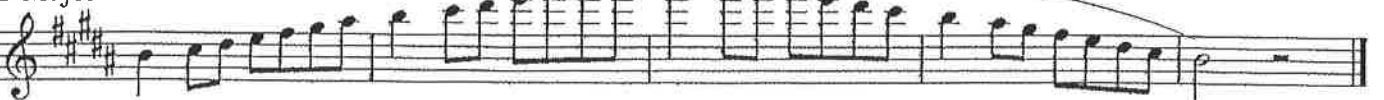

E Major

A Major

D Major

G Major

C Major

Chromatic  
Scale

Jump! ♩=136

# Flute

Smoke on the Water ♩=112

Shorties - Level 1

I Like to Move It ♩=116

7 Nation Army ♩=116

The Streets of Cairo (Snake Charmer) ♩=100

NFL on Fox ♩=100

Crazy Train ♩=128

Star Wars ♩=108

Play that Funky Music ♩=112

Happy Birthday ♩=88

Axel Foley / Crazy Frog ♩=100

Shorties - Level 3

The Final Countdown ♩=108

Harry Potter ♩=144

Stayin' Alive ♩=100
